№ 2 IN E MINOR

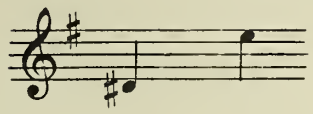

№ 3 IN F MINOR

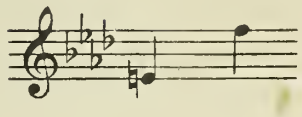

№ 1 IN D MINOR

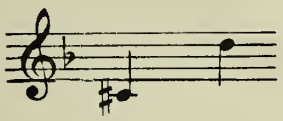

TO

E. J. HAINSWORTH.

SUNG BY

MADAME ALICE GOMEZ

№ 4 IN G MINOR

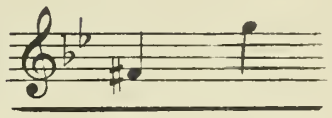

SLAVE SONG

WORDS

FROM "FATHER CHRISTMAS ANNUAL"

Music by

TERESA DEL RIEGO

By the same Composer

"RED CLOVER" "LOVE IS A BIRD."

"MY GENTLE CHILD." "AVE MARIA."

PRICE 75 CENTS

2/= NET

CHAPPELL & Co LTD.

MELBOURNE LONDON SYDNEY

FOR THE COUNTRIES OF NORTH AMERICA

CHAPPELL-HARMS. INC.

NEW YORK

Copyright MDCCCXCIX by Chappell & Co

MAY BE SUNG WITHOUT FEE OR LICENSE.

PRINTED IN THE U.S.A.

A BEAUTIFUL SONG WITH A TENDER APPEAL

No. 1 in E♭ 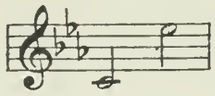

No. 2 in F 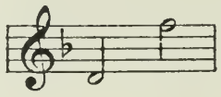

No. 3 in A♭ 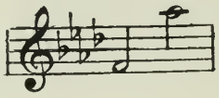

SMILE THROUGH YOUR TEARS

SONG

Words and Music by
BERNARD HAMBLEN

REFRAIN

mf *cresc.*

Smile through your tears, as sun-light smiles through rain;

p *cresc.*

cresc. *faster*

Sor - row will pass, and joy will come a - gain;

mf *cresc.* *faster*

f *pp* *rall.*

Hope on for - ev - er, though your eyes are wet,

f *pp* *rall.*

REFRAIN

Smile through your tears, as sunlight smiles through rain;
Sorrow will pass, and joy will come again;
Hope on for ever, though your tears are wet,
Smile through your tears, dear heart, I never can forget.

Copyright 1919 by the Culverwell Music Co.

CHAPPELL - HARMS INC. 185 Madison Ave., New York

SLAVE SONG.

Words from
"FATHER CHRISTMAS ANNUAL."

Music by
TERESA DEL RIEGO.

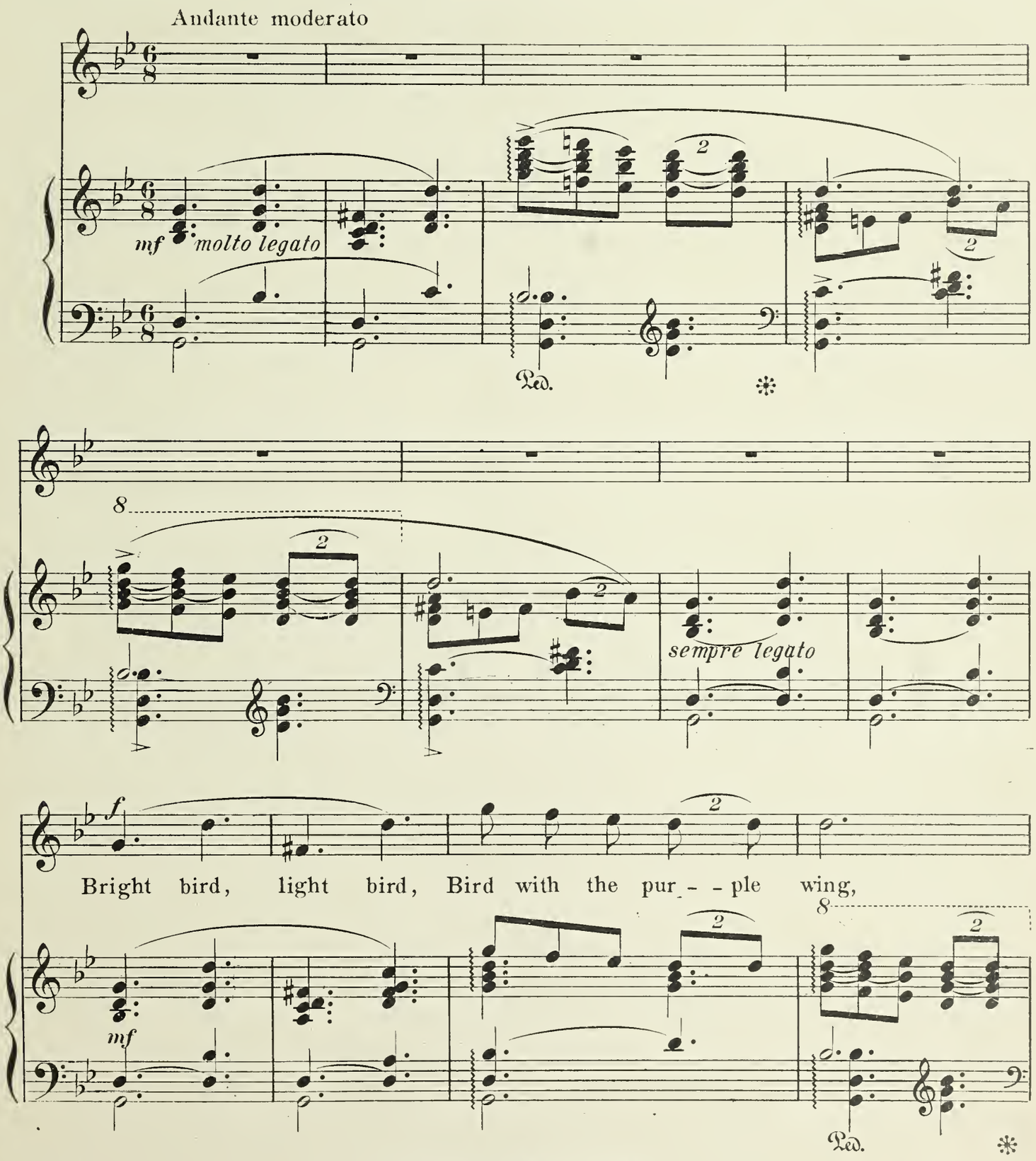

Copyright MDCCCXCIX by Chappell & Co.

Do you bring me a let - ter Or do you bring me a

ring Or on - ly a note out of some old song My

dolce

moth - - er used to sing?

8

mp

Sweet bird, fleet bird,

mp

poco più mosso

Fly - ing from far a - way, Do you come from the

poco più mosso

cresc.

dear old home O - ver the moun - - tain grey? And

cresc.

f dim.

did..... you tell them, be - fore you came, That you would see me to -

f molto legato

dim.

day?

p

rall.

a tempo

f

f *espress.*

Blue bird, true bird, Tell them my heart is

col canto

poco più mosso ma sempre legato

fain To cross the plain and the moun - tain, And

ff *p poco più mosso*

cresc.

live in their heart a - gain, To cross the plain and the

ff *rit.* *con tristezza* *p*

moun - - tain, And live in their heart a - gain! But

ff *rit.* *rall.* *pp*

ten.

I am a slave in a far - off land, And I long, I long in

ten.

colla voce

cantabile

vain! I

pp

rit.

p

ten.

sospirando

long in

stretto

rit.

molto rall.

Ped.

vain!

mp

molto rall.

L.H.

Ped.

THREE POPULAR BALLAD SUCCESSES WITH UNUSUAL CHARM AND PIQUANCY

THE WORLD IS WAITING FOR THE SUNRISE

LOCKHART-SEITZ

HAS WON GREAT FAVOR AMONG VOCAL TEACHERS AND CONCERT ARTISTS. AN APPEALING MELODY AND BEAUTIFUL LYRICS. PUBLISHED IN Bb-Db-Eb

I'D BUILD A WORLD IN THE HEART OF A ROSE

DAVID-NICHOLLS

LIKE "SUNSHINE OF YOUR SMILE" THIS TUNEFUL BALLAD HAS ACHIEVED GREAT SUCCESS IN LONDON. PUBLISHED IN A-Bb-C-D

SOME DAY YOU WILL MISS ME

GREY-DAREWSKI

A SONG DESTINED TO BECOME THE FAVORITE OF CONCERT ARTISTS AND THEIR AUDIENCES ALIKE. PUBLISHED IN Bb-C-D.

WELL KNOWN BALLAD SUCCESSES FOR SINGER AND TEACHER

SOPRANO

Because I Love You Dear....Forster
Blackbird, The....Elliott
Blessing....Del Riego
Butterfly....Wood
Golden Dancing Days....Coningsby Clarke
Heap of Rose-Leaves, A....Willeby
If Love Had Wings....Lohr
Leafland Lullaby, A....Wood
Silver Lamps, The....Phillips
Song of the Soul....Breil
Woodland Bouquet, A....Liddle
You and I and the Moon....Phillips

MEZZO-SOPRANO

All I Ask of Life....D'Hardelot
Cheer-Up, Do!....Coverley
Coolan Dhu....Leoni
Dawn, The....D'Hardelot
Good Morning, Brother Sunshine!....Lehmann
I Dream of a Garden of Sunshine....Lohr
It Is Only a Tiny Garden....Wood
Little Rose Among the Roses....Clarke
Mifanwy....Forster
My Message....D'Hardelot
Roses of Forgiveness....D'Hardelot
Some Other Day....Del Riego

CONTRALTO

Beloved, It Is Morn....Aylward
Dear Faded Rose....Forster
Four Ducks on a Pond....Needham
Heatherland....Dumayne
I Long for You....Loughborough
Little House of Blessing....Lohr
Midsummer Madness....D'Hardelot
Night Nursery, The....Arundale
Rose in the Bud....Forster
Soul of Mine....Barns
Thy Hand in Mine....Johnson
When I Was Young....D'Hardelot

FOUR BEAUTIFUL BALLADS SUITABLE FOR ANY PROGRAM

AH! THOUGH THE SILVER MOON WERE MINE

By HERMANN LOHR

JUST A LITTLE HOUSE OF LOVE

By HAYDN WOOD

SOMETIMES IN MY DREAMS

By GUY D'HARDELOT

SMILE THROUGH YOUR TEARS

By BERNARD HAMBLEN

TENOR

Fairy Tales of Ireland, The....Coates
Fleurette, I Shall Never Forget....Wood
Golden Stars That Shone in Lombardy....Lohr
Little Corner of Your Heart....Lohr
Little Girl Next Door, The....Lohr
Little Mother at Home....Browning
Love's Garden of Roses....Wood
Road That Brought You to Me, The....Hamblen
Stars That Light My Garden, The....Russell
Stolen Pearl, A....Forster
Wonderful World of Romance....Wood
You in a Gondola....Clarke

BARITONE

Because....D'Hardelot
Blind Ploughman, The....Clarke
Homing....Del Riego
In Summertime on Bredon....Peel
House of Memories, The....Aylward
Mate O'Mine....Elliott
Mother O'Mine....Tours
Rose of My Heart....Lohr
Sound of the Irish Bells, The....Trent
There Is No Death....O'Hara
Under the May Moon....Silesu
Where My Caravan Has Rested....Lohr

BASS

Drummer Boy, The....German
Floral Dance, The....Moss
Gunner, The....Wood
Lighterman Tom....Squire
Reaping....Clarke
Rest Thee, Sad Heart....Del Riego
Ringers, The....Lohr
Song of the Bow....Aylward
Song of the Waggoner, The....Breville-Smith
Three for Jack....Squire
Wolfgof, The Bowman....Nelson
Young Tom O'Devon....Russell

You can secure copies at your local dealer

CHAPPELL-HARMS, Inc., The House of Ballads 185 Madison Ave., N. Y.

Professional courtesies extended